



MYSO 2020 - 2021 ANNUAL REPORT

Your support enables MYSO to nurture these life skills in our students, changing our community for the better.



Confidence
Collaboration
Creativity
Discipline
Passion
Perseverance
Resilience
Teamwork

Welcome

Thank you for bringing people happiness through music—and for making a difference in the lives of our musicians—this past year.

Your support enabled MYSO to provide a vibrant artistic and educational experience that few communities across the nation enjoyed. We were fortunate to offer safe in-person rehearsals and virtual offerings for our entire 2020-21 season.

Our musicians were grateful. “This year has reinforced the idea that music can bring people together no matter what, and despite the current predicaments [Covid], you can’t stop people from doing what they love,” said Brooke, a Senior Symphony musician.

Thanks to you, in these challenging times, MYSO continues to promote youth development through our ensemble-based approach, in which communication, collaboration, teamwork, and creativity are essential to success now and throughout their lives. For the ensemble to thrive, it’s not enough that a few musicians play well. Everyone needs to work hard and do their part, ultimately achieving success for all.

With your support, our more than 40 ensemble and enrichment programs flourish. Through participatory ensemble music study, our programs promote diversity and ensure equitable access for all, including students facing barriers to such opportunities. Today 50% of students represent populations of color, and 40% of students receive direct financial aid for membership, private lessons, and more.

Thank you for helping us to “foster equality, cooperation, tolerance, and shared joy,” as one of our donors put it. “This has always been valuable, but more important than ever in recent years.”

Your support, like our music, is one of the greatest things for us all.

In gratitude,

Nathaniel Lynn,
Board Chair

Linda J. Edelstein,
CEO

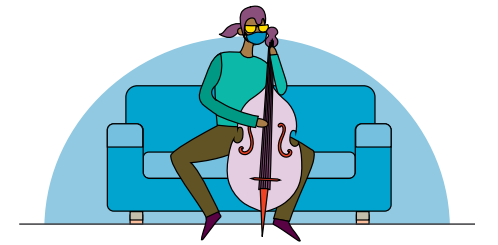

“Being able to bring people happiness through playing music is one of the greatest things for me.”

- Maddy, Senior Symphony

Who We Are



800

MUSICIANS WEEKLY,
FROM OVER 200 SCHOOLS

50%

OF MUSICIANS REPRESENT
POPULATIONS OF COLOR



8-18

MUSICIANS'
AGE SPAN

“ More important than the musical skills I garnered, I truly learned how to be a caring friend and a kind person. ”

– Mark, Senior Symphony alumnus

WHAT YOU MAKE POSSIBLE

20%

COME FROM LOW TO MODERATE
INCOME NEIGHBORHOODS
IN MILWAUKEE

40%

RECEIVE
FINANCIAL AID

6K

VIEWS FROM VIRTUAL
PERFORMANCES SHARED
WITH 24 SCHOOLS

A Year of Resilience

ADAPTATION



**BOTH IN-PERSON AND VIRTUAL
OPTIONS MADE AVAILABLE**



**CREATED 24 SMALLER ORCHESTRAS
AND ENSEMBLES TO ALLOW FOR
PHYSICAL DISTANCING**



**PROVIDED A VIBRANT ARTISTIC AND EDUCATIONAL
EXPERIENCE THAT FEW COMMUNITIES
ACROSS THE NATION ENJOYED**

“ Because we’ve had to modify our rehearsal times and spaces, I’ve learned to never take our time together for granted. MYSO fosters such an amazing community!

– Zindzi, Metropolitan Symphony ”

VIRTUAL OFFERINGS INCLUDED:



REHEARSALS



MUSIC FESTIVALS & CONCERTS



MUSIC THEORY CLASSES



MASTERCLASSES



INTERVIEWS WITH LOCAL, NATIONAL,
& INTERNATIONAL MUSICIANS

“ MYSO has been an enriching and welcoming environment to come to every week. I am looking forward to adapting to current circumstances and sharing our music with others, even during this tough time. ”

– Kaelyn, Wind Ensemble





Concerts

MYSO offered live-streamed recorded concerts for all ensembles for our first two concert series, finishing with an in-person third concert series with limited seating in May.

FALL CONCERT SERIES

30

RECORDING SESSIONS
IN 10 DAYS



12K

VIEWS IN THE FIRST
MONTH

WINTER CONCERT SERIES

34

RECORDING SESSIONS
IN 2 WEEKS

2,200

VIEWS IN THE FIRST
MONTH



SPRING CONCERT SERIES

28

IN-PERSON CONCERTS
IN 2 WEEKS

COMMUNITY CONCERT SERIES

RESUMED FREE
CONCERT SERIES BY
OFFERING VIRTUAL
ENSEMBLE PERFORMANCES
TO 24 SCHOOLS

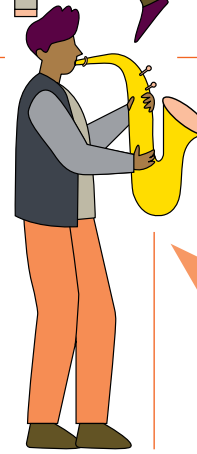

“ I am looking forward to putting on an amazing show for our virtual audiences. I’m pumped for them to see the joy and passion we all share when performing. ”

– Owne, Metropolitan Symphony



Financials

2020 – 2021

(\$000s)

Revenue

Contributed	\$ 1,213
Earned	503
UPAF	363
Covid Related Grants	138
Restricted Investments	1,950
Total	\$ 4,167

Expenses

Music Education & Performance	\$ 2,064
Management & General	169
Fundraising	185
Total	\$ 2,418

Net Assets

Revenue less Expenses	\$ 1,749
Net Assets, Beginning of Year	7,744
Net Assets, End of Year	\$ 9,493

Milwaukee Youth Symphony Orchestra is a 501(c)(3) not-for-profit corporation.

Our financial statements are audited annually by Wegner CPAs, LLP.

Sources of Revenue:
\$4,167

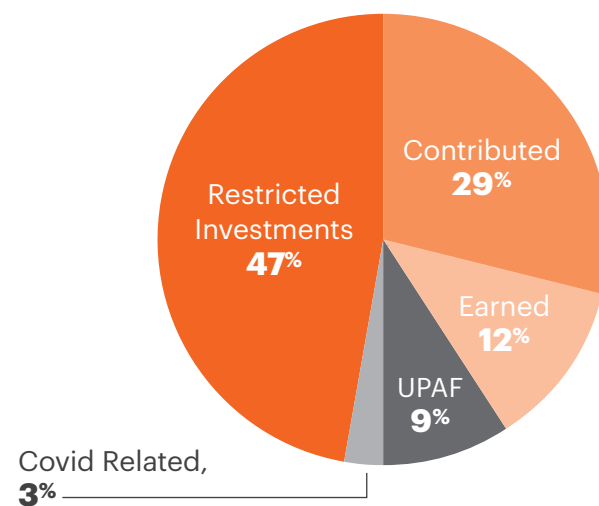

Use of Funds:
\$2,418

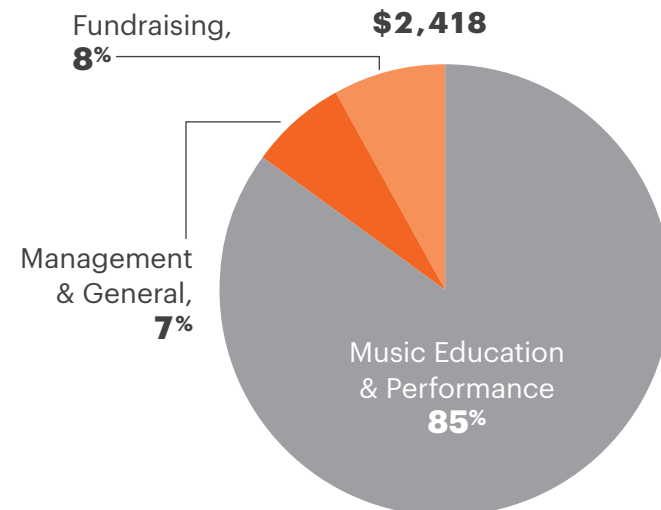

Since 1956,

Milwaukee Youth Symphony Orchestra (MYSO) has been nurturing, challenging, and inspiring generations of students, profoundly changing lives and our community for the better.

MYSO is recognized regionally, nationally, and internationally for its artistic and educational excellence. Serving more than 7,000 students through direct programming and community outreach yearly, it is one of the largest after-school youth orchestra programs in the U.S. More than 25,000 audience members are served through more than 100 formal concerts each season.

In 2015, MYSO received the National Arts and Humanities Youth Program Award, the highest honor of its kind for after-school youth arts and humanities programming in the nation.

Today we offer more than 40 ensembles and supplemental training programs, ranging from symphony and string orchestras, and jazz and steel pan bands to music theory, composition, and international tours, providing quality musical experiences for a wide range of skill levels.

MYSO is a proud founding member of the United Performing Arts Fund and is a 501(c)(3) nonprofit organization.

Milwaukee Youth Symphony Orchestra 2020-21 Board of Directors

Nathaniel Lynn, *Chair; The Lynn Group Mortgage Co.*

Mark Goldstein, *Immediate Past Chair; Goldstein Law Group, S.C.*

Kris Best, *Treasurer; BVK*

Jennifer Mattes, *Secretary; Komatsu*

Lynn Bell, *Bell Orthodontic Solutions*

Richard Buchband, *Manpower Group, Inc.*

Amy Croen, *Geneva Capital Management (retired)*

Erik Eisenmann, *Husch Blackwell LLP*

Patricia A. Ellis, *Edd, Milwaukee Public Schools*

David Frank, *PNC Bank*

Timothy Frautschi, *Foley & Lardner (retired)*

Lisa Froemming, *Ascension Wisconsin (retired)*

Troy Hilliard, *Reinhard Boerner Van Deuren S.C.*

Larry Hisle, *Milwaukee Brewers*

Renee Johnson, *Bostik*

Greg Kliebhan, *Marquette University (retired)*

Robert Monnat, *Mandel Group, Inc.*

John Pienkos, *Smith Amundsen LLC*

Andrew Sajdak, *Stan's Fit for Your Feet*

Jan Wade, *WISN-TV*

Rick Walters, *Hal Leonard LLC*

Barb Wanless, *Steinway Piano Gallery*

Les Weil, *Les Weil Consulting*



“My favorite part about being in MYSO is the people you are surrounded by who lift you up.”

- Abby, Senior Symphony

Thank You

Donations to MYSO are the crucial funding source that allow us to nurture, challenge, and inspire young minds, profoundly changing lives and our community for the better. We are tremendously grateful for these important gifts.

This list recognizes gifts of \$250 or more that were received in the 2020-21 year (between July 1, 2020, and June 30, 2021). We encourage you to call Emma Kunz, Philanthropy Operations Manager, at 414-267-2943 with questions or corrections—or to learn how to make a much-appreciated gift to MYSO.

ENERGICO *Energetic, strong* \$350,000 - \$1,000,000

United Performing Arts Fund



UNITEDPERFORMINGARTSFUND

APPASSIONATO *Passionate* \$100,000 - \$349,999

The Burke Foundation
Molitor Foundation
State of Wisconsin – Department
of Administration

MAESTOSO *Majestic* \$20,000 - \$99,999

Anthony Petullo Foundation
Isabel Bader
Bader Philanthropies
Francie Luke Silverman
Foundation
Greater Milwaukee Foundation
Richard and Joy Teschner Fund
Angela Johnston and
the Johnston Family
The Lynde and Harry Bradley
Foundation, Inc.
MKE REC Partnership for
the Arts and Humanities



The Richard and Ethel Herzfeld
Foundation

Wisconsin Arts Board with funds
from the National Endowments
for the Arts



WISCONSIN ARTS BOARD
Greatly Inspiring Culture. Community. Commerce.

CON FUOCO *With fire* \$10,000 - \$19,999

Anonymous
Susan Cerletty & Joanne Hulce
Frederick & Amy Croen
Tim & Sue Frautschi
Harri Hoffmann Family
Foundation
Margarete & David Harvey
Herb Kohl Philanthropies
Imagine MKE
Johnson Controls Foundation
Gerald & Elaine Mainman
Milwaukee County Cultural
Artistic and Musical
Programming Advisory Council



Erik & Carol Moeser
National Center for Housing
Management Charities
National Endowment for the Arts



William N. and Janice V. Godfrey
Family Foundation

VIVACE *Lively* \$5,000 - \$9,999

Anonymous (2)
Anon Charitable Trust
Kenneth & Kristine Best
Cedar Street Charitable
Foundation
Linda Edelstein
Ralph Evinrude Foundation, Inc.
George & Jill Fahr
Greater Milwaukee Foundation
Adelaide F. Banaszynski
Memorial Fund
Bobbi and Jim Caraway Fund
Jerome and Dorothy Holz
Family Foundation
The Frieda and William Hunt
Memorial Trust
Dorothy Inbusch Foundation, Inc.
Kim & Peter Jankowiak
Krause Family Foundation, Inc.
Madeleine & David Lubar
Maihaugen Foundation
Manpower Foundation, Inc.
Milwaukee Arts Board and
Wisconsin Arts Board with
funds from the State of Wisconsin



Larry & Diana Morton
PNC Foundation
Private Wealth Management
U.S. Bank
RCF Renaissance Charitable
Foundation
Bert L. and Patricia S. Steigleder
Charitable Trust
We Energies Foundation
Jodi Peck & Les Weil
Don & Kate Wilson

ANIMATO *Animated* \$2,500 - \$4,999

Anonymous
American Family Insurance
Dreams Foundation
Benevity
Anthony & Andrea Bryant
Richard Buchband &
Betsy Rosenblum
Digicorp, Inc.

Elmbrook Rotary Foundation
Ernest and Sally Micek Family
Foundation
James L. Frisch Memorial Fund
Barbara Froemming
The Gardner Foundation
GE Foundation
Goldstein Law Group, S.C.
Glen & Claire Hackmann
Christopher & Angela Jacobi
Renee Johnson & Michael Glow
Jayne Jordan
Michael & Mary Jordan
Gregory & Linda Kliebhan
Constance Kling
Kuehl Family Foundation
Laskin Family
Bob & Mary Loots

Ann MacIver
Jennifer Mattes
James M. Meier
Mindpool Live/ Josh Adams
Sandi Anderson Adams
Robert & Barbara Monnat
Northwestern Mutual Foundation
Peck Foundation, Milwaukee LTD
Craig & Mary Robyn Peotter
Sally Rondeau
Matthew & Betsy Sauer
Mark & Julie Steinhafel
Steinway Piano Gallery
Kent & Marna Tess-Mattner
United Way of Greater Milwaukee
Jan Wade
Steve & Sarah Zimmerman
ZS Architectural Engineering

CANTABILE *Lyrical* \$1,000 - \$2,499

Anonymous (3)
Abbot Charitable Foundation
ACMP Foundation
Mike & Laura Arnow
Robert & Amy Arzbaecher
Baird Foundation
Robert W. Baird and Co. Inc.
Donald & Donna Baumgartner
Doug & Molly Bell
Bell Orthodontic Solutions
Sue Bellehumeur
Thomas Benner
Philip Blank
Ted & Janice Blum
John P. & Marilyn Breidster
The Brico Fund, Inc.
James & Diane Brown
Diane & Craigh Cepukenas
Curt & Sue Culver
Linda Czeszler
Davidson and Harley Fund, Inc.
Thomas & Deborah Degnan
Sandy & George Dionisopoulos

CON ESPRESSIONE *With expression* \$500 - \$999

Anonymous
David & Tracy Alexanian

Curt & Carrie Downes –
First Weber Realtors
John & Tamara Dunn
Jeffrey Edelstein, M.D.
John Edelstein
Erik & Vanessa Eisenmann
Tom Ellis
Steve & Nancy Fisher
Penny Forrest
David & Anne Frank
Lisa Froemming
Giacobassi Family
Roger & Ruth Gosse
Greater Milwaukee Foundation
Nile & Carol Soik
Judith A. Keyes Family Fund
Milwaukee Music Scholarship
Fund

Stephen & Karen Guy
Matthew Haas
Evan and Marion Helfaer
Foundation
HH Camp Foundation
Troy & Elizabeth Hilliard
Husch Blackwell LLP
Roy H. Jablonka &
Sigrid Gullickson Jablonka
Ronald E. Jacquart
Amy S. Jensen
Donald & JoAnne Krause
Will Kubly
Laubier Business Partners
Nathaniel K. Lynn
Ascaris Mayo
Marc & Sandy McSweeney
NOG, Inc
Andy Nunemaker
Ron Oshima & Kari Oshima
Gundersen
Matt Pancheri & Sarah Smith
Pancheri
Phoebe & Stuart Parsons
RAMLOW/STEIN, INC.
Barbara Recht
Refinitiv
Steve & Fran Richman
Jay & Tracy Rothman
Dr. Thomas J. Russell
Schwab Charitable
David & Jean Simbro
Carter & Pamela Simmons
Mrs. Timothy & Anna Trotter
Michael & Judy Van Handel
Caleb Veldhouse
Vince Vogelsang
Richard Walters
Gerald & Judith Wille
M. Darlene Wilson

Cody Ampomah
Lauretta Anders
Tino & Penny Arvanetes
Danielle Baerwald/Ervin's Mug
Francis Barry-Lenoch
Christopher & Paula Bausch
Blackbaud Giving Fund
Peter & Sally Blommer
Cedar Crest Specialties, Inc.
Dan & Betsy Corry
Mario & Cathy Costantini
Kimberly Dillon
Peter Eash-Scott
Jack Edelstein & Sharon Lewin
Rita Esselman
Everence MyNeighbor
Dean & Anne Fitzgerald
Robert Gabriel
George L.N. Meyer Family
Foundation
Dick Hack & Suzan Ben-Poorat
Steven Hancock
Michael & Jen Hansen
Simon Harper
Tom & Beth Hoffmann
Hunzinger Construction Company
Dr. Janet Jensen
Ted & Mary Kellner
Tom Kissingner
Mark & Karin Kultgen
Kenneth & Christina Kunda
Joseph Kutchera
Scott Lecomte
Susan Lewis & Eric Larson
Michael & Deb Linley
M Group Events LLC
MacDowell Club of Milwaukee
Melinda & Ken Masur
William & Camille Mortimore
Christian Morzinski
Dr. Maelynn Colinco Morzinski
Deborah Musante
Rebecca Owen
Natalie Paczuski
Laura & Adam Peck
The James & Kristine Rappe
Family
Carl & Kay Richter
Tom & Judy Saeger
Kevin & Carol Schuele
Chuck & Kristin Severson
Sharon Lynne Wilson Center
for the Arts
Nita G. Soref
Brian & Pam Stark
William Staudenmaier
Mark Toth
Steve & Norma Tretheway
Chloe Tula & Francesco
Lecce-Chong
Antoinette Vaughn
Paul and Lynn Veldhouse
Frank Nicotera
Ken & Lisa Nowakowski
Dave Wolz

Mark & Evonne Zalewski
Michael & Eileen Zei
Joan Zepecki

GRAZIOSO *Gracious* \$250 - \$499

Anonymous (3)
Chris Addison
Brad & Katie Ames
Susan Apple
Aurora Health Care Foundation
Paul Baerwald
Daniel & Sarah Beane
Maydine Bellot
Paul & Marna Bestul
Bert & Marlene Bilsky
Pat & Wayne Bjorgaard
Rebecca Blemberg
Jonathan Bloom
Kathleen Burke
Bruce & Marsha Camitta
Miriam Castanho-Bollinger
Charities Foundation of America
Gil & Sinikka Church
Patrick & Michelle Cloud
Nichole Cooper
Joe & Lynn Crapitto
Lanny & Tina Curtis
Donal Demet
Kyle Dlabay
Peter & Susan Dominguez
Robert & Shirley Downey
T. Arthur & Valeria Downey
Steven R. & Buffy Duback
Howard and Eileen Dubner Fund
Esther Durairaj
Beth & Ted Durant
Dr. Patricia Ellis
Jim & Andrea Emling
Jim & Caryn Esten
Suzy Ettinger
Joshua & Sara Field
Ed & Joanne Filmanowicz
Thomas & Nancy Florsheim
George Forish
Kathleen Frontz
Tami Garrison
Marion Gottschalk
Michael Grady
Clark and Kathy Gridley
Shawn & Stacy Gronseth
Philip Halley
Phil & Mary June Hanrahan
Vesla Hoeschen
Howard Frankenthal Family
Foundation
John Hunzinger
Stanley Jaspán
David & Mel Johnson
Sara Johnson
Kamilla Kasymova
Steve & Ellen Kellogg
Roxanne Kitts
W. David & Dedi Knox II
Connie & John Kordsmeier
John & Donna Krasovich
Michael & Patricia Kremin
Paul & Fran Kritzer
Dr. & Mrs. Marvin Lauwasser
Scott Lawrence
Colleen Lese
Shana Loomis
MAPS
Jim McKeown
J. Thomas Meyer
Michael R. and Joan G. Potter
Foundation
Jay Miller & Donna Faw
Momentum Partners
Kirsten Mouradian
Susan Mours
'nalytix LLC
Scott & Nicole Nelson
Frank Nicotera
Ken & Lisa Nowakowski
Joshua Richman & family

Kathy Nusslock
Dave & Sue Ogden
Ogden & Company, Inc.
Peter Ogden &
Terri Mahoney-Ogden
Elizabeth O'Reilly
Kevin O'Toole
Nicholas Peterson
Bunny Raasch-Hooten
Julie Ragland & Russell Grabezyk
Patrick & Tracy Rath
Ben & Kristin Rehberg
Timothy & Sylvia Richer
Julie Rickert
Thomas & Jennifer Rose
Rotary Club of Milwaukee
North Shore
Andrew & Natalie Sajdak
Salawdeh Law Office, LLC
David & Joyce Sauer
Jane Schroeder
Mark Schwertfeger
Rick & Julie Seybold
Ned & Mary Sisney
Sommer's Buick-GMC-Subaru
Joan Spector
Sydney Stanford
Thadd & Kim Stankowski
Thane & Carol Storck
Burton & Audrey Strnad
Karen Suarez Flint
TMB Development
Trattoria Stefano Group
Neil & Linda Traverse
Drs. Steven & Denise Trinkl
Terry & Caroly Trotter
Debra Tula
Margie L. Vehrenkamp
Ladene Veldhouse
Whitney Viglietti
Robert & Mary Vizer
Rhona Vogel
Jim & Susee Wiechmann
Colleen Wilder
Del & Kim Wilson
Arthur Wolf
Anne Zizzo

GIFTS IN HONOR OF: Nicole Angresano Joshua Mersky

Sydney Badciong
Kristine Prohaska

Eva Barth
Cynthia McCormick

Kara Berquist
Allen Ibsen

Nick Best
Mr. & Mrs. Carl Benter

Madeline Bingenheimer
Arthur Wolf

James & Bobbi Caraway
Michael & Patricia Pingitore

Sofia Castanho-Bollinger
Fernanda Reikdal-Lima

Steve & Marlee Colburn
Ellen Strommen

Amy Croen
Connie & John Kordsmeier

Margery Deutsch
Susan Leach

Shelby Keith Dixon
Dr. & Mrs. Gregory Custer

Benjamin Doerr
Neil Doerr

Linda Edelstein
Mr. & Mrs. Ed Heiser
Linda Strommen

**Linda Edelstein and
Carter Simmons**
Joshua Richman & family

Oscar Endres
Sara Archbald
Zindzi Frederick
Capt. & Mr. Brian Lomax
Bruce Martin

Sigrid Gullickson
Nathan Frazer

Margarete & David Harvey
Mr. & Mrs. W. David &
Dedi Knox II

Adelyn Hoffman
Tom & Elizabeth Hoffmann

Eli Hoffmann
Tom & Elizabeth Hoffmann

Jazale Hill and Vedale Hill
Quinton Klabon

Mae Elizabeth Jones
Robert A. Jones

Jayne Jordan
Lynne & Steve Schley
Sara Jordan

Mike & Mary Jordan
Sara Jordan

Cecilia Koth and Brigid Koth
Mr. & Mrs. Joseph Felton

Ken Kunda Family
Kenneth Kunda

Elijah La Combe
Gordan Tjelmeland

Annie Ladd
Mr. Howard Ladd

Rachel Elizabeth Laws
Doug & Dianna Deaderick

Luke Martin Murray
Norah & Marty Miller

Erick Martin O'Kelly
Lucy Dombovy

Aaron McGarry
Paul & Melissa Reiser

**Members Who Have Played at
St. Luke Church, Brookfield**
Rev. Kenneth J Augustine

Megan Memmel
Heather Aschoff

Lily Michalski
Ryan Michalski

Stephanie Mortimore
Mortimore Family Charitable
Fund

Joie Graz
Kathleen Getz

Katie O'Connor
Todd & Jenee O'Connor

Lenore (Larso) O'Connor
Diane M. Hoskinson

Oreo
Richard & Susi Stoll

Lydia Hynson Park
Cynthia W. Matchette

Pathways Event Co-Chairs
Anne Zizzo

George Povich
Michael Vescio

Andy Sajdak
Peter & Linda Chadwick
Jim & Susan Sajdak

Atreyu Schilling
Carl & Kay Richter

Michael Seybold
Patricia J. Seybold

Alison Singewald
Scott F. Singewald

Justin Smith
Mrs. John & Theresa Liu

Alexandra Streit
Sandi Keyser

Howard Stevens & Meg Stevens
Kathy Bloom

Charlotte Stevenson
Karen Stiles

Peter Thomas
Linda Edelstein
Beth Ann Waite

Maylyn Warden
Nancy Miller

Les Weil & Jodi Peck
Ed Heiser

Lorelei Wesselowski
Patricia Walcher

Jackson Woodbury
Diane Woodbury

Elisabeth Young
Donald & Rose Kollmorgen

GIFTS IN MEMORY OF:

Delores Beilke
Dick Beilke

Ghita Bessman
Laurie Pevnick

Bob Bradley
Priya Larolia

Robert B. Bradley
Pamela Knacker

Brenda Crowley
Ascaris Mayo

Eva's Grandpa
Dana McCormick

Jerome Franke
Mr. & Mrs. Anwer Dhala
Alexander George

Jack Gebhardt
Janet Dallas
Amy Skoug

John Gebhardt
Camille Spurr
Terry & Joan Thuemling

Ravenna M. Helson
Priscilla Camilli
Connie Tresch
Rebecca North
Carolyn Muchhala

Julie Kay Herschede
George L.N. Meyer Family
Foundation

Thomas Pietrykowski
Ellen Pietrykowski

Dr. Marc Edward Ritsema
Anonymous

Carrie Rondeau
David & Diane Andreoni

Sandy Siu-Woltman
Vance Strother

Bernard Stepner
Joseph Seroogy

**Bernard & Batya (Beatrice)
Stepner**
Mark Stepner

Howard Stevens
Kathy Bloom

Marlene Sweet
Mr. & Mrs. Charles Schumacher

Berry Szakoleczay
Scott Lecomte

Richard Tula Scholarship
Chloe & Francesco Lecce-Chong
Deb Tula

IN-KIND SUPPORTERS

Anonymous
1st and Bowl
Adventure Rock
Frank Almond
Bayside Garden Center
Joanna Beamon
Bel Canto Chorus
The Big Backyard LLC
Black Shoe Hospitality
Ted & Janice Blum
Bonefish Grill, Brookfield
Brass Bell Music Store
Brewhouse Inn and Suites
BVK Advertising
Colectivo Coffee
Danceworks
Discovery World Museum
Linda Edelstein
First Stage
Florentine Opera
Glaze
Green Bay Packers Foundation
Hal Leonard LLC
Paul Hauer
Steve & Megan Huse
John Michael Kohler Arts Center
Kellner Greenhouses Inc.
Gregory & Linda Kliebhan
Mr. & Mrs. Michael J. Koss
Koss Stereophones
Lake Geneva Zip Lines
and Adventures
Lakefront Brewery
Loneshoe Graphics
Lynden Sculpture Garden
M Group Events LLC
Marcus Center for the
Performing Arts
Marcus Hotels and Resorts
Marcus Theatres
Master Singers of Wisconsin
Jennifer Mattes
Milwaukee Admirals
Milwaukee Children's Choir
Milwaukee Milkmen
Milwaukee Public Museum
Mr. & Mrs. Robert Monnat
Maggie Nordwig
North Point Lighthouse Friends
Outpost Natural Foods
Rebecca Owen
Mr. & Mrs. Matt Pancheri
Pete's Pops
Pizza Shuttle
PNC Foundation
Mr. & Mrs. Mike Raber
Renaissance Theatreworks
Saz's Hospitality Group
Mr. & Mrs. Jeffrey Schrom
Kendra Scott
Scout & Molly Lakewood Ranch
Sharon Lynne Wilson Center
for the Arts
Skyzone Greenfield
Skyzone Indoor Trampoline Park
Smoke Shack
Sprecher Brewing Company
Summerfest Foundation, Inc.
Trader Joe's
Unique Sentiments
Waukesha County Parks
Dr. Benjamin Whitcomb
Wisconsin Philharmonic
Wisconsin State Fair
Mr. & Mrs. Paul Wysocki
Zoological Society of Milwaukee



Our Vision

Uniting us through the power of music, MYSO will be an inviting and inspirational place for young minds that fosters excellence and character through ensemble musicianship, along with lifelong learning about how we see ourselves, each other, and the world around us.



myso.org

325 West Walnut Street
Milwaukee, WI 53212

414-267-2950

*Photos by Ron Oshima
Printing donated by BVK*